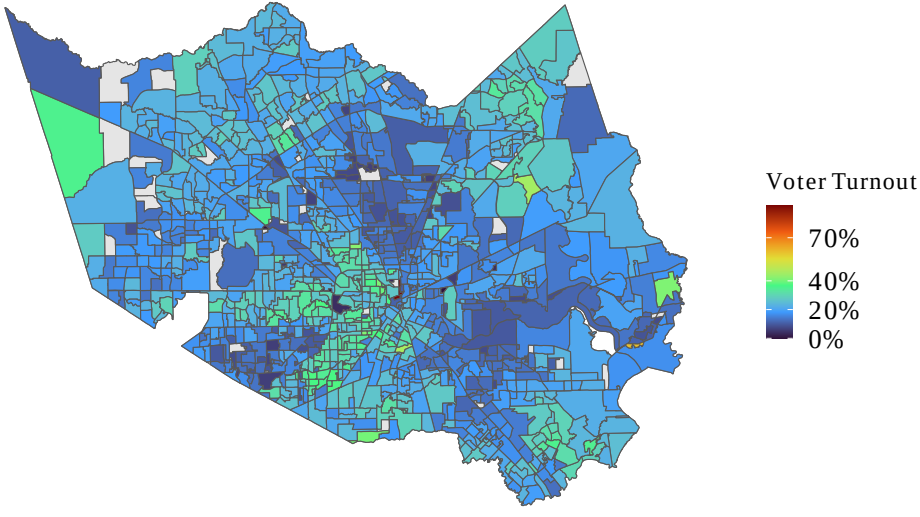
Voter Turnout
70%
40%
20%
0%